

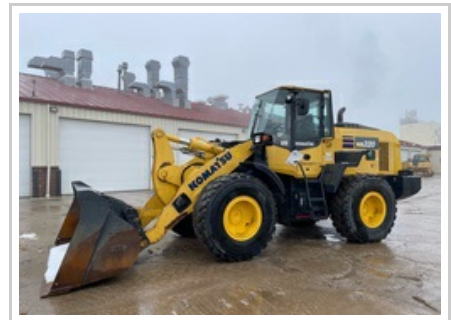

Make:	Komatsu
Model:	WA320-8
Stock #:	H59193
Serial number:	85345
Year:	2017
Hours:	3,098
Category:	Whl loader
Location:	Lansing
Total price:	\$159,900.00
Engine:	Komatsu
Transmission type:	Hystat
Tires:	Michelin 20.5R25 XHA
Attachments:	JRB Hyd Coupler
Two or four wheel drive:	4x4
Bucket size:	3.5yd Coupler bucket
Cab / ROPS:	Cab W/ Heat, AC Radio
Classification:	AIS - A



Machine Summary

YEAR	MAKE	MODEL	SERIAL NUMBER	STOCK NUMBER	PRICE
2017	Komatsu	WA320-8	85345	H59193	\$159,900

Certification A



- Extensive multi-point inspection performed by trained technicians
- Meets or exceeds wear criteria for certification class
- Planned Maintenance lube service completed
- Powertrain parts warranty included
- All machines work-ready

CERTIFICATION CLASS	A	B	C
Overall Certification	✓		
Age / Hours	✓		
Appearance	✓		
Engine Powertrain	✓		
Hydraulics	✓		
Chassis	✓		
Electrical	✓		
Ground Engaging	✓		
Warranty	✓		

Certification Guidelines - Wheel Loader

CATEGORY	(A) <4,000 HOURS	(B) <8,000 HOURS	(C)
Radiator	No leaks, dry No damage	No leaks, dry	No leaks
Engine	Starts and runs very well. No leaks. Minimal blowby. RPM's at spec	Starts and runs well. Minor leaks. Moderate blowby. RPM's at spec	Starts and runs. No major leaks Blowby not excessive.
Transmission	No leaks Works properly in all speeds	Works properly in all speeds	Works in all speeds
Bucket	Edge 75%+ of Wear Life Remains	Edge 50% of Wear Life Remains	Edge 25% of Wear Life Remains
Hydraulics	No leaks	No external leaks	No major leaks
Cylinders	No internal or external leaks	No external leaks	Minimum external leaks
Attachments and center pin	75%+ of Wear Life Remains	50% of Wear Life Remains	25% of Wear Life Remains
Cab, Glass, Seat, Seatbelt	Good condition, clear, no tears in seat cushions, no cracked glass, seat belt good	Good condition, no tear in seat cushion, no cracked glass, seat belt good	Clean, No missing glass, seat belt good
Metal	No damage outside All handles, guards, steps in place and all doors working	Minor damage, All handles, guards, steps in place and doors working	Damage allowed on non critical panels, Doors working
Electrical	All gauge/monitor panels work properly along with all enabled options. RTD works Boom float works Boom kickout works Ride Control works All lights work properly Back up alarm works No Active fault codes	All gauge/monitor panels work properly along with all enabled options. RTD works Ride control works Lights working properly Back up alarm works No critical active fault codes.	Critical gauges/monitor working. RTD works Work and rear lights working. Back up alarm works
Brakes	Working properly	Working properly	Working
Tires	50% tread remains. No sidewall cuts. Matched.	35% tread remains. Minor cuts/scratches.	25% tread remains. Minor cuts/scratches.
Paint	Very Good	Good	OK
Fluids/ filters	1000 hour service if needed and all new lube filters installed.	1000 hour service if needed and all new lube filters installed.	500 hour service if needed and all new lube filters installed.
Bucket Linkage	75%+ of Wear Life Remains	50% of Wear Life Remains	25% of Wear Life Remains
Warranty	6 Month Powertrain/Parts	90 Day Powertrain/Parts	30 Day Powertrain/Parts

Minor damage = small dents, no tears in metal, side shields & grills on core products.

Oil leak = any oil dripping within 5 minutes of operation at normal operating temperature. Dust build up around area does not constitute an oil leak.